APPENDIX 3C

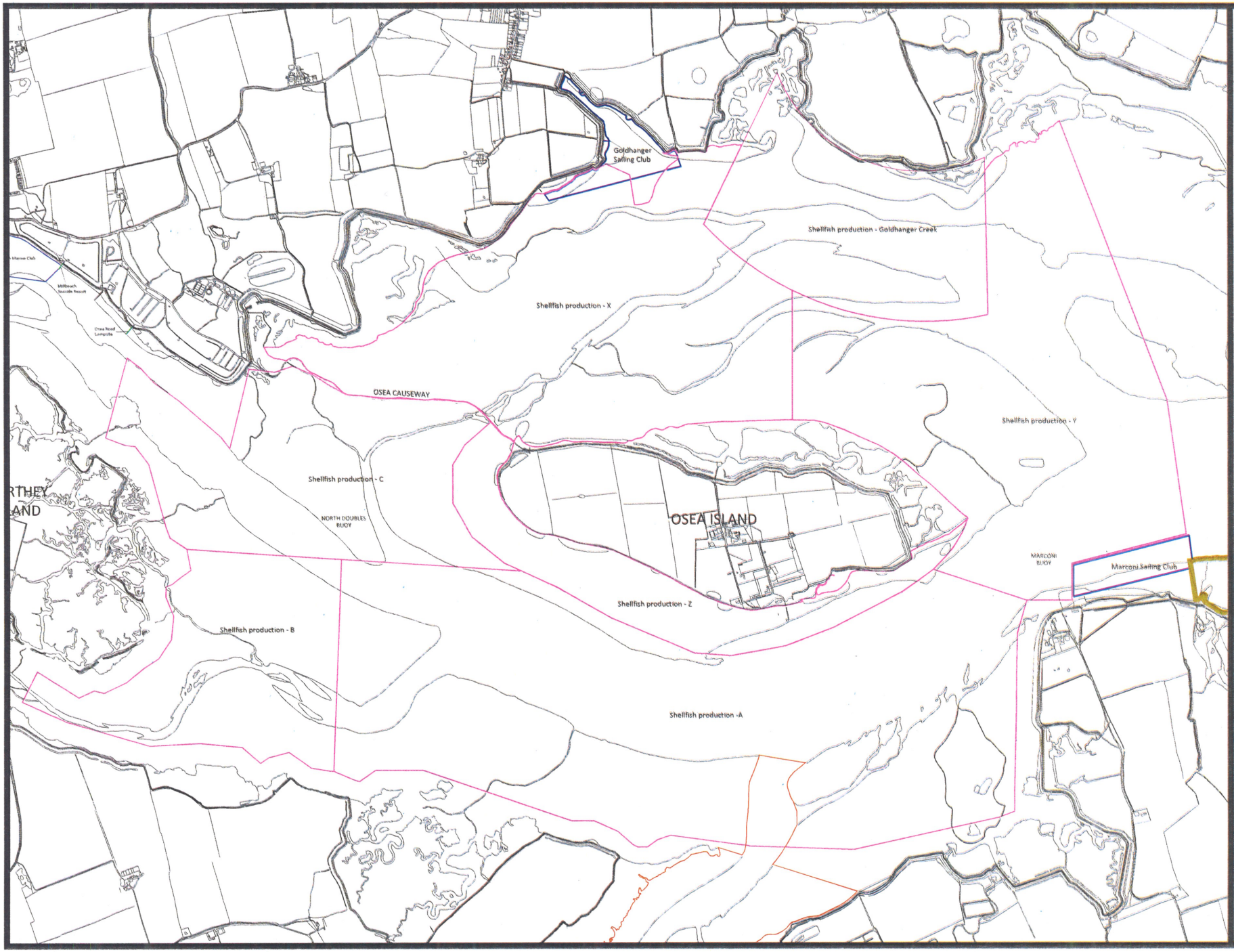

MALDON DISTRICT COUNCIL

MALDON DISTRICT COUNCIL
PRINCES ROAD
MALDON
ESSEX
CM9 5DL
tel: 01621 854477

THIS MAP IS NOT TO BE USED FOR NAVIGATIONAL PURPOSES

ADDITIONAL INFORMATION MAY BE OBTAINED FROM ADMIRALITY CHART 3741

Reproduced from the Ordnance Survey mapping with the permission of the Controller of Her Majesty's Stationery Office. Crown Copyright Reserved. Unauthorised reproduction infringes Crown copyright and may lead to prosecution or civil proceedings. Maldon District Council. 2018. Licence no. MA100018588

Income received for river related leases and licences, excluding individual moorings.

OSEA ISLAND AREAS

Not to scale

May 2018